Clair de Lune

Suite Bergamasque (L. 75), Third Movement

Adaptation (of MS #58553) by O. Guy Morley, 2025-05-04

Music by Claude Debussy

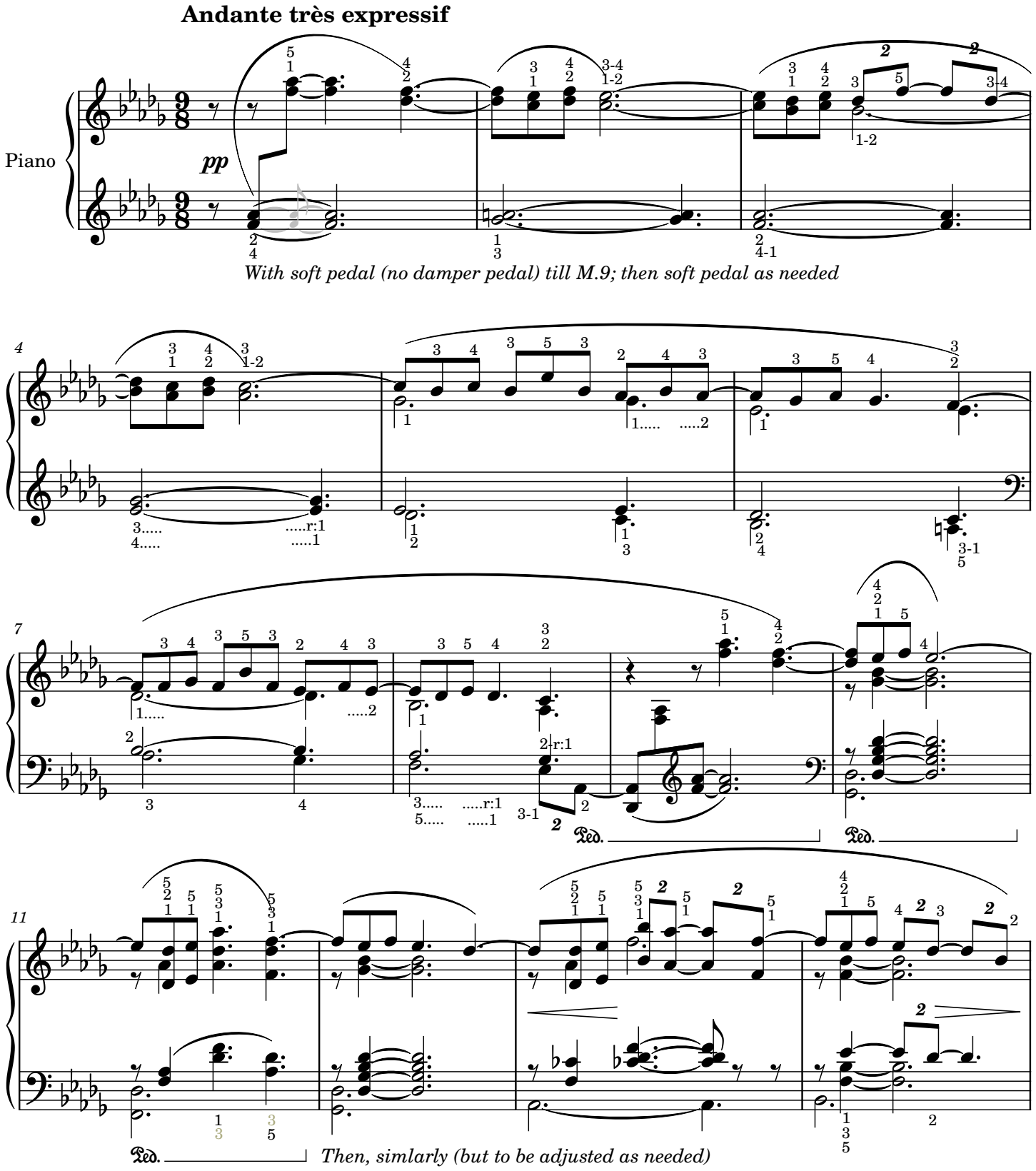

This work is licensed under a Creative Commons Attribution-NonCommercial 4.0 International License.

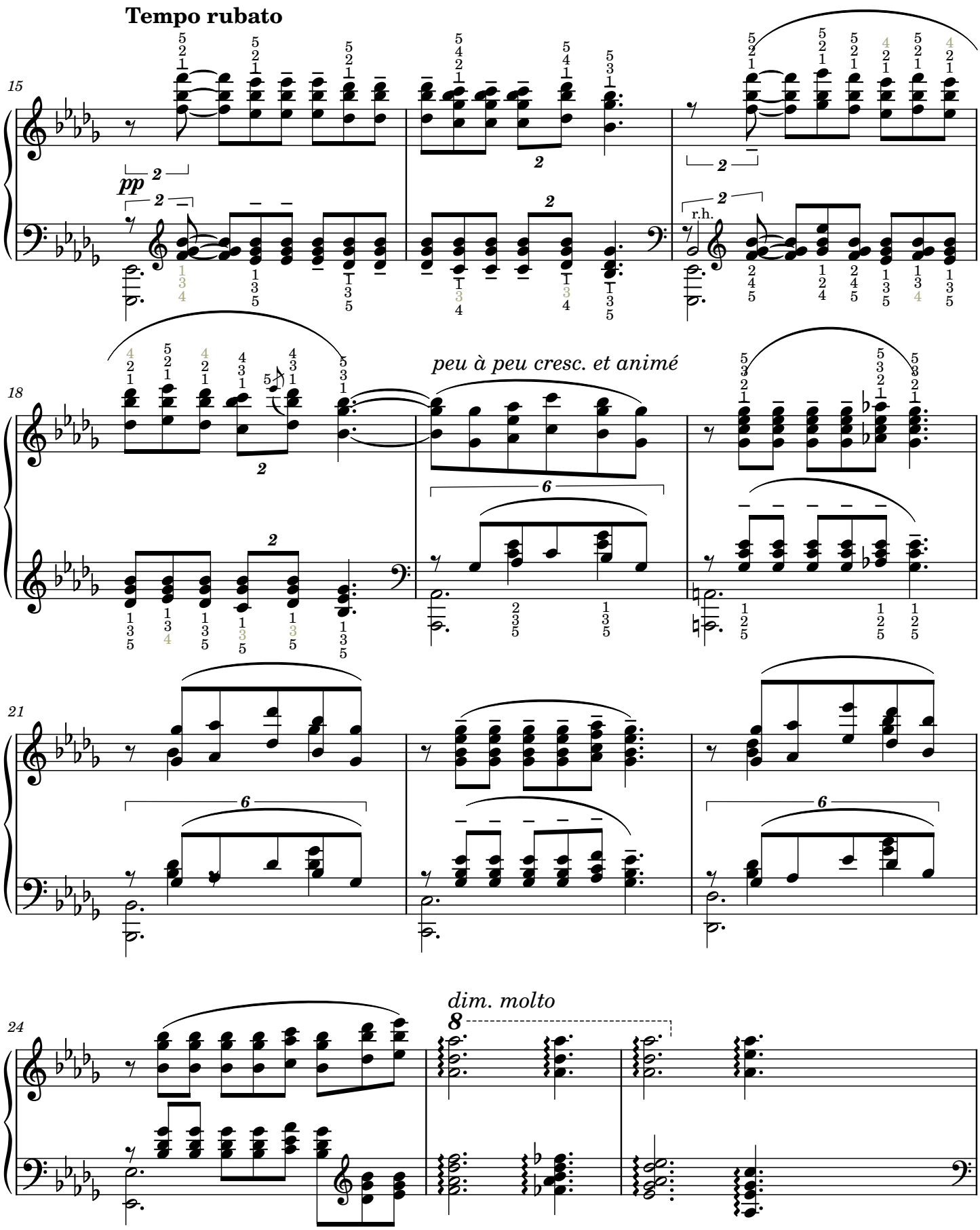

This work is licensed under a Creative Commons Attribution-NonCommercial 4.0 International License.

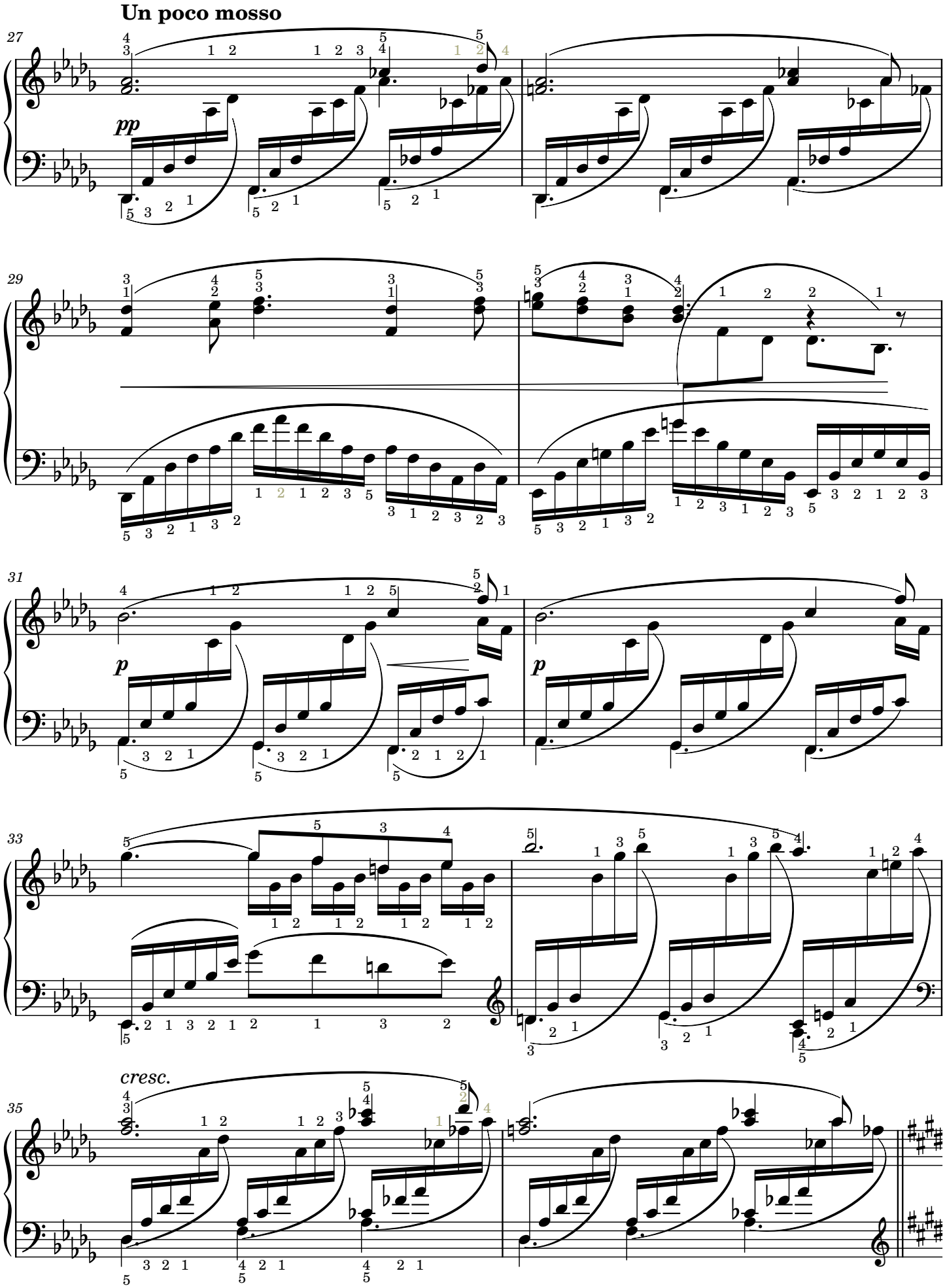

This work is licensed under a Creative Commons Attribution-NonCommercial 4.0 International License.

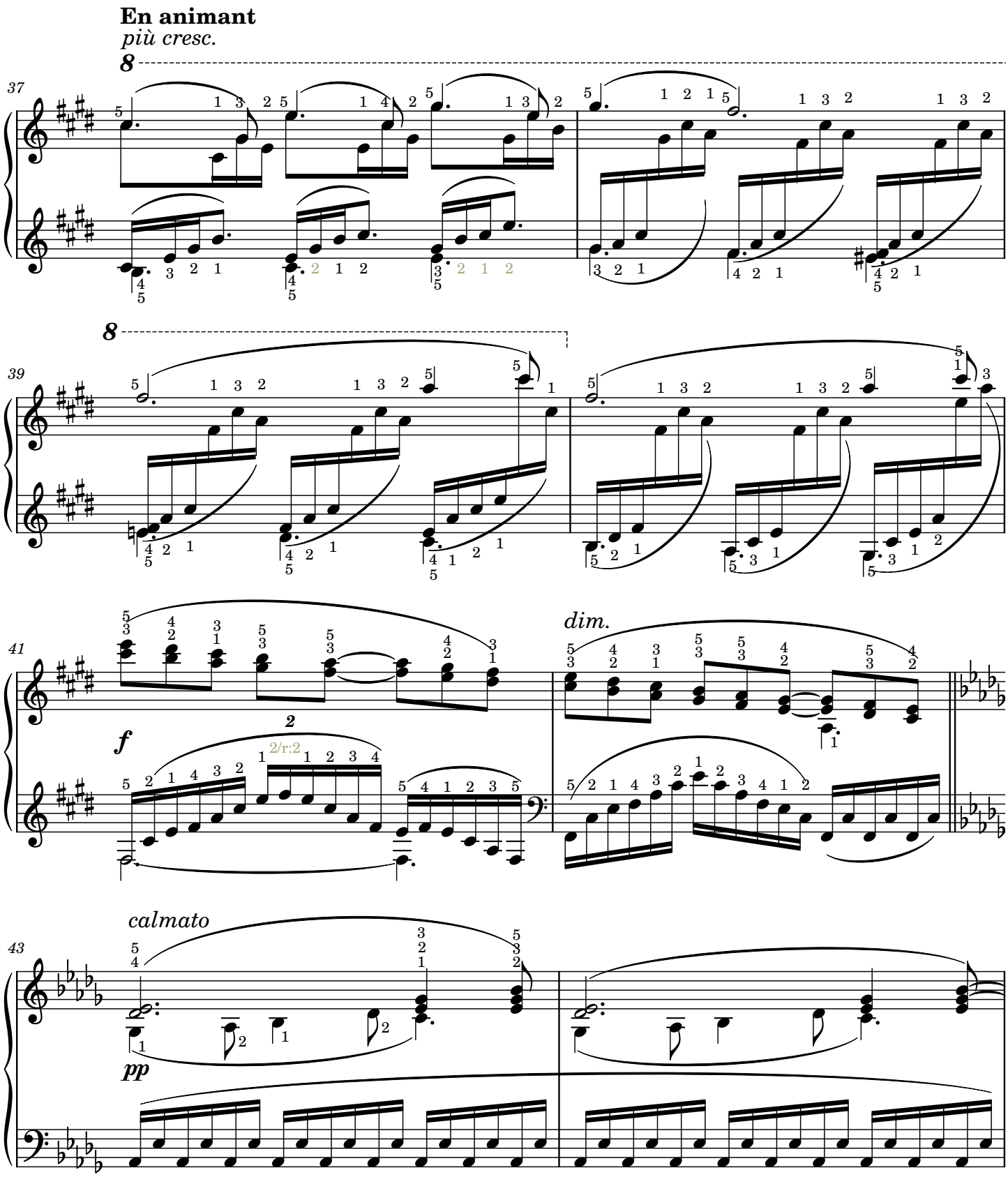

This work is licensed under a Creative Commons Attribution-NonCommercial 4.0 International License.

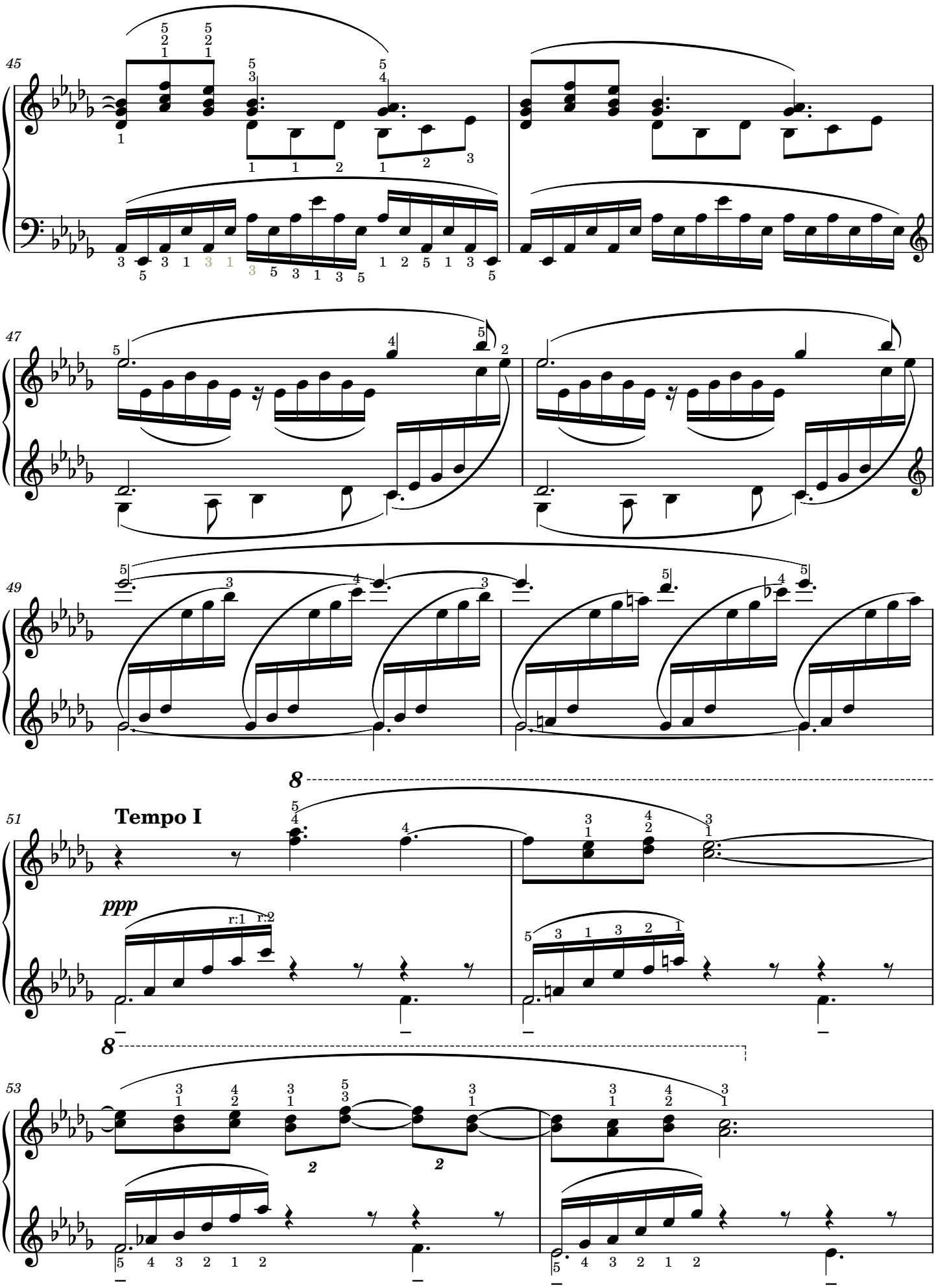

This work is licensed under a Creative Commons Attribution-NonCommercial 4.0 International License.

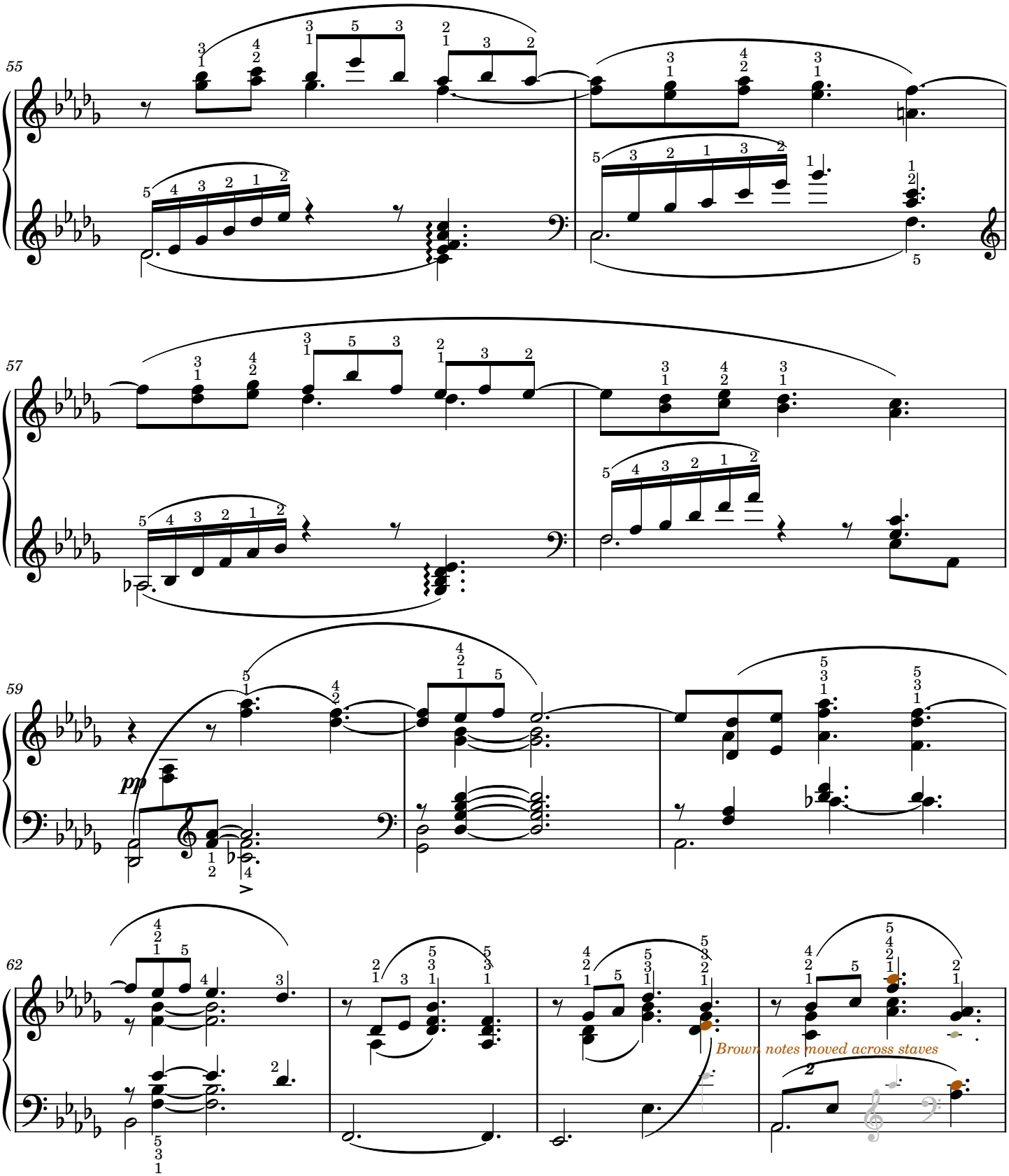

This work is licensed under a Creative Commons Attribution-NonCommercial 4.0 International License.

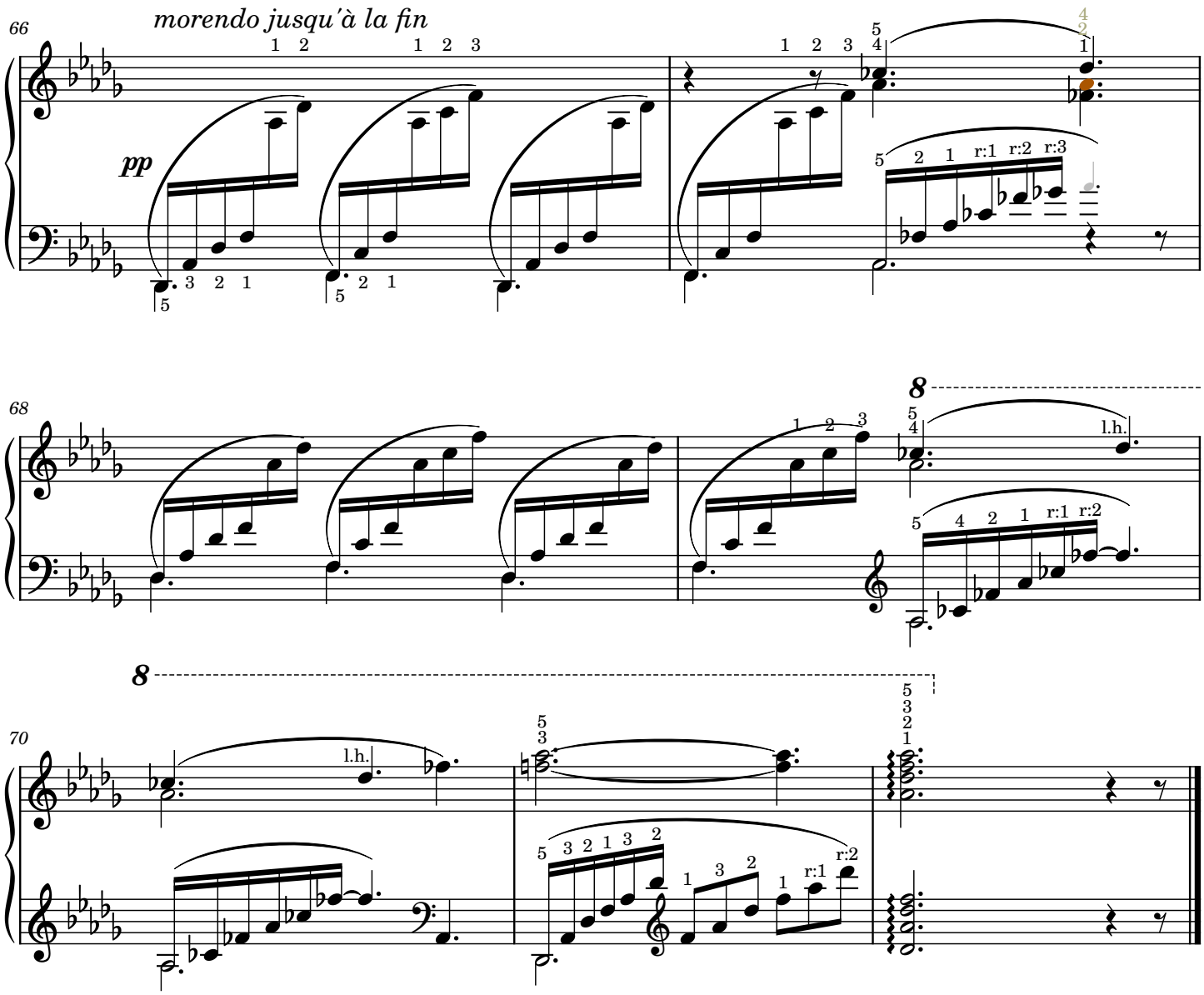

This work is licensed under a Creative Commons Attribution-NonCommercial 4.0 International License.